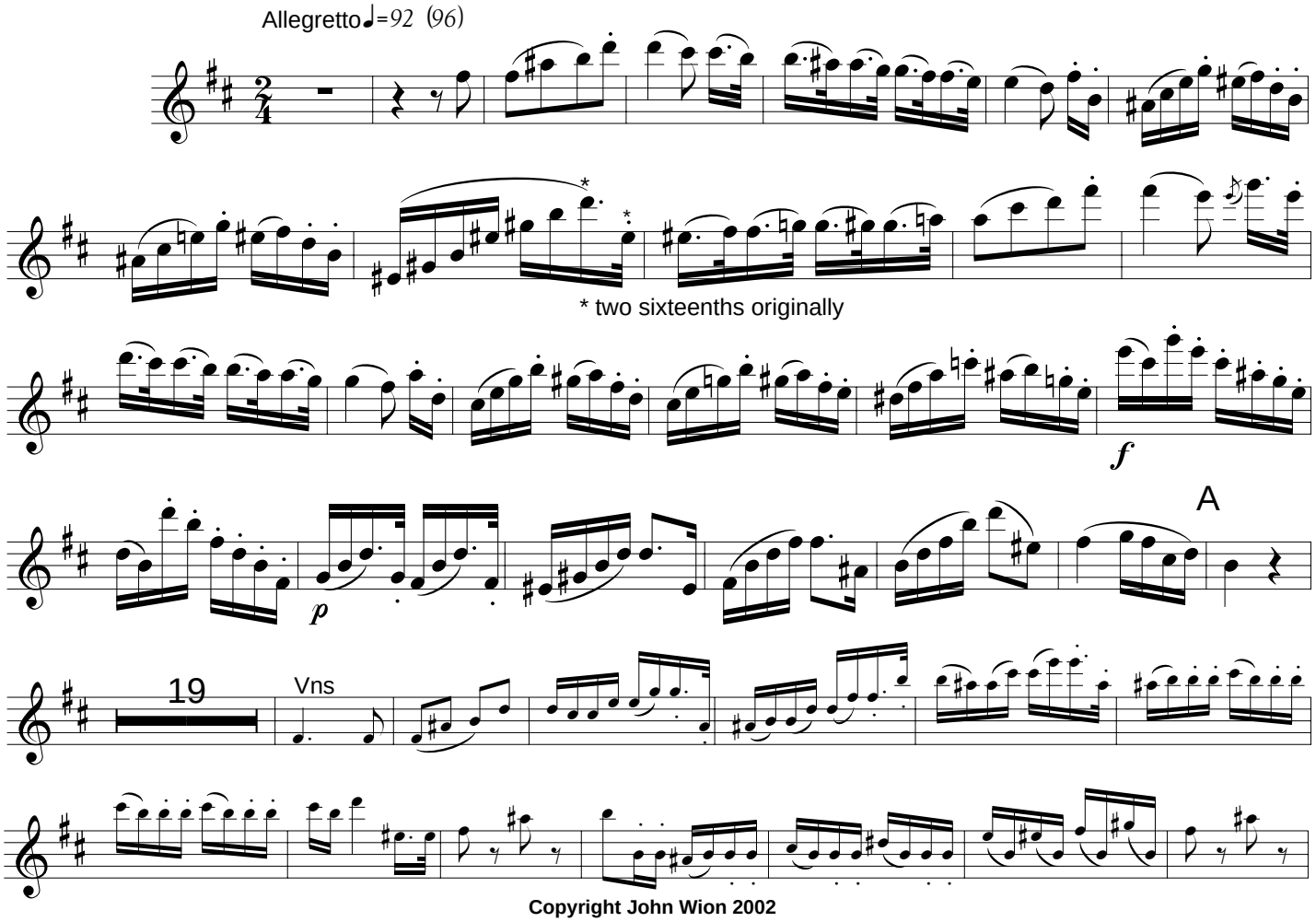

Copyright John Wion 2002

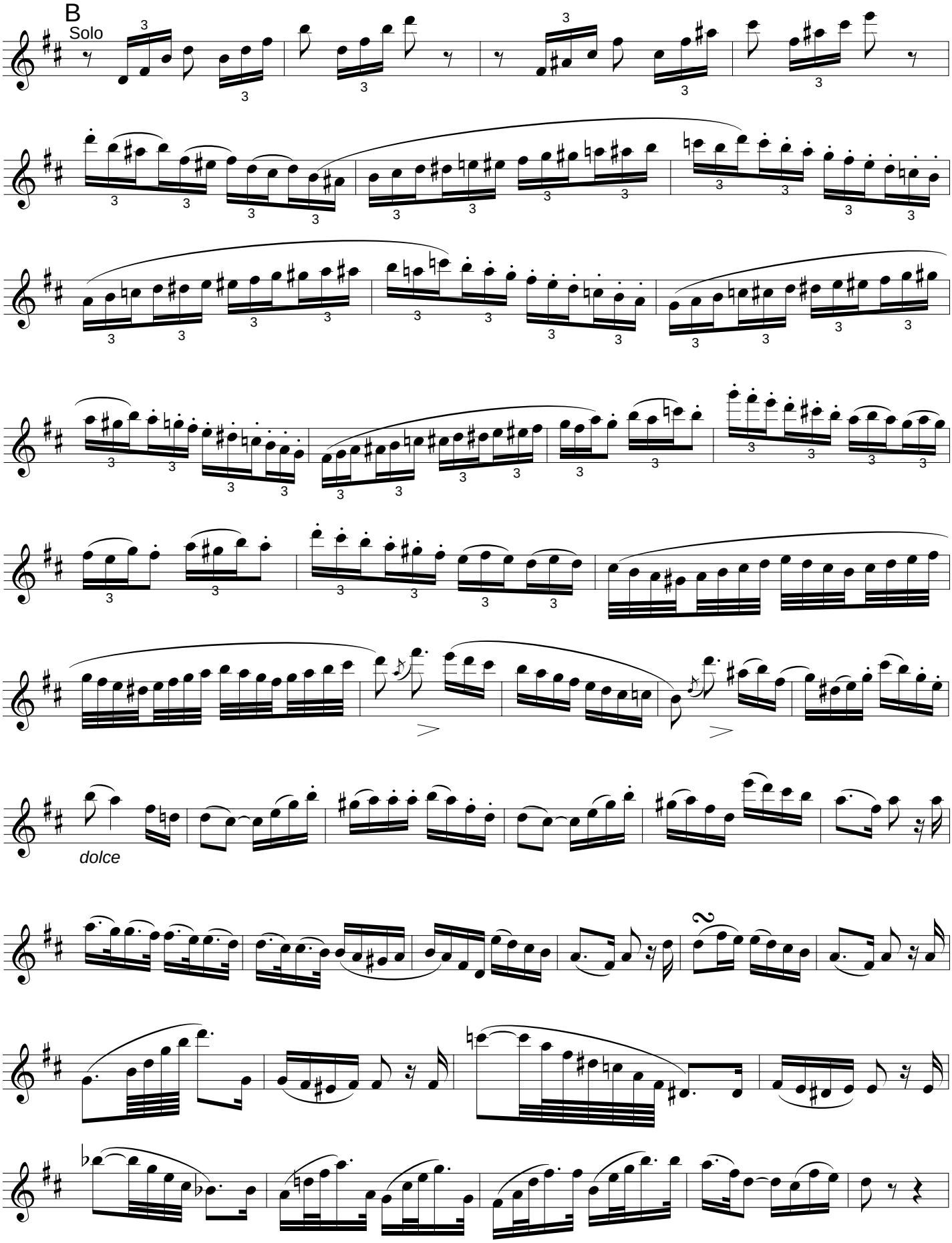
B
Solo
dolce

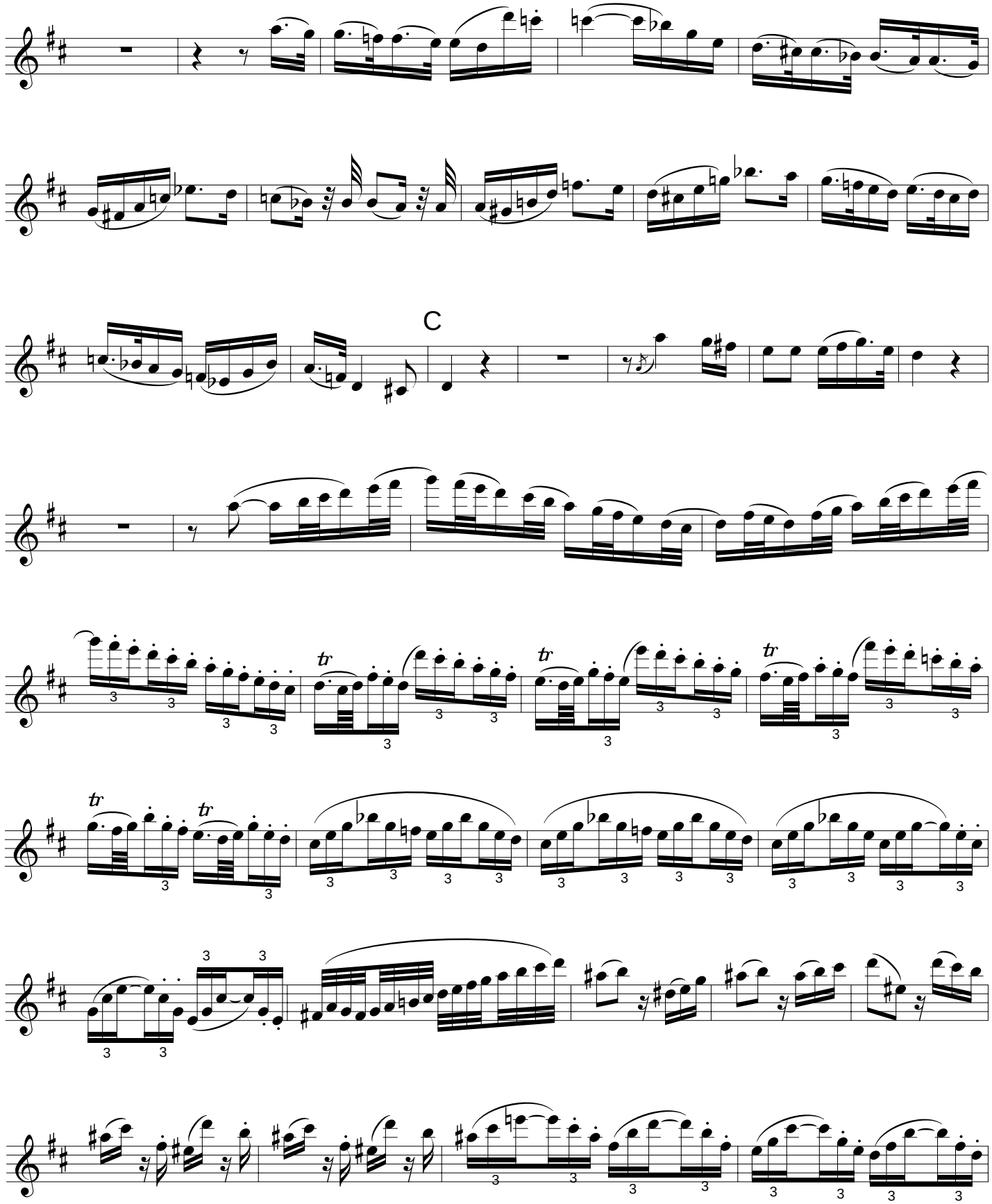
C

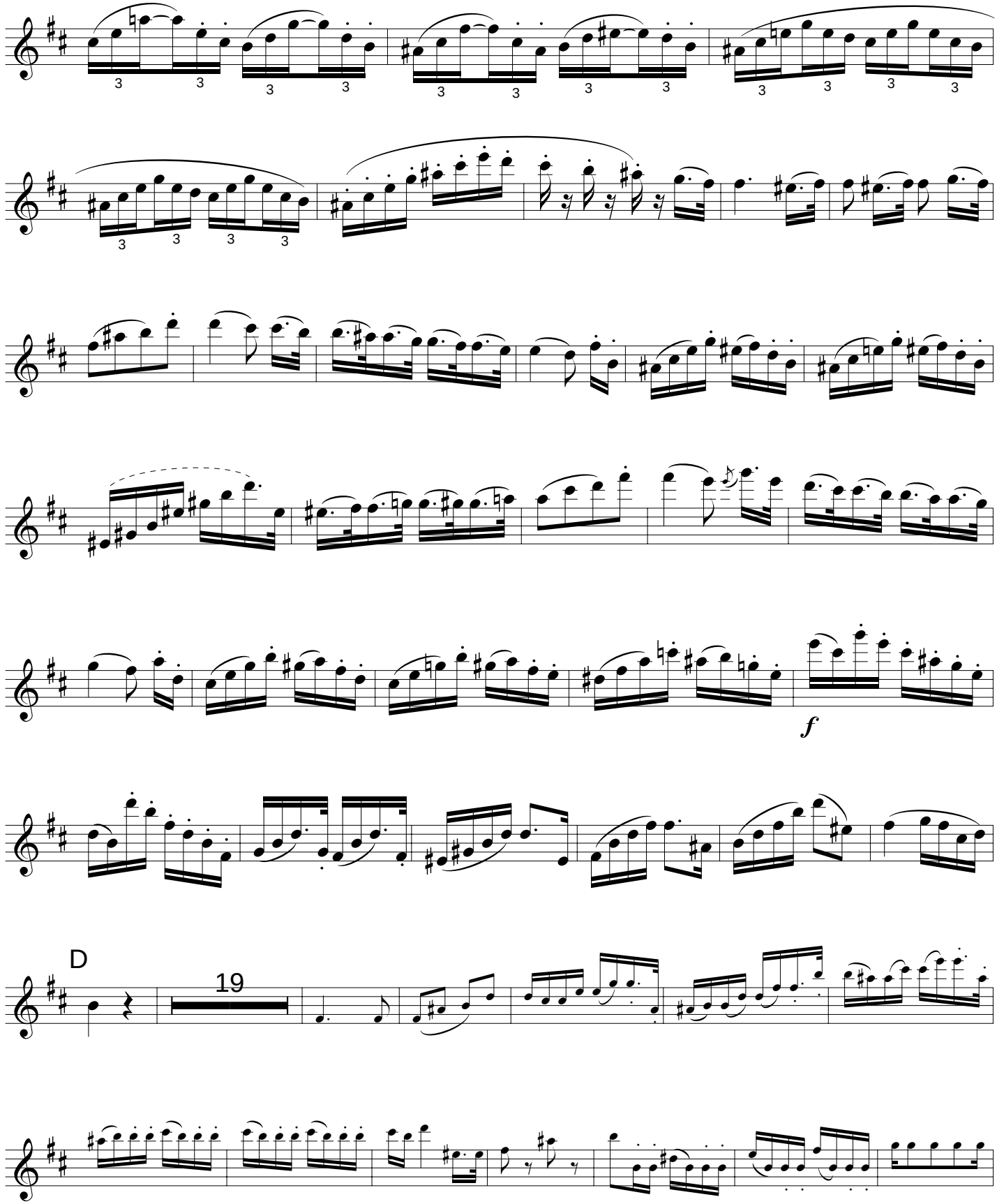
f
D
19

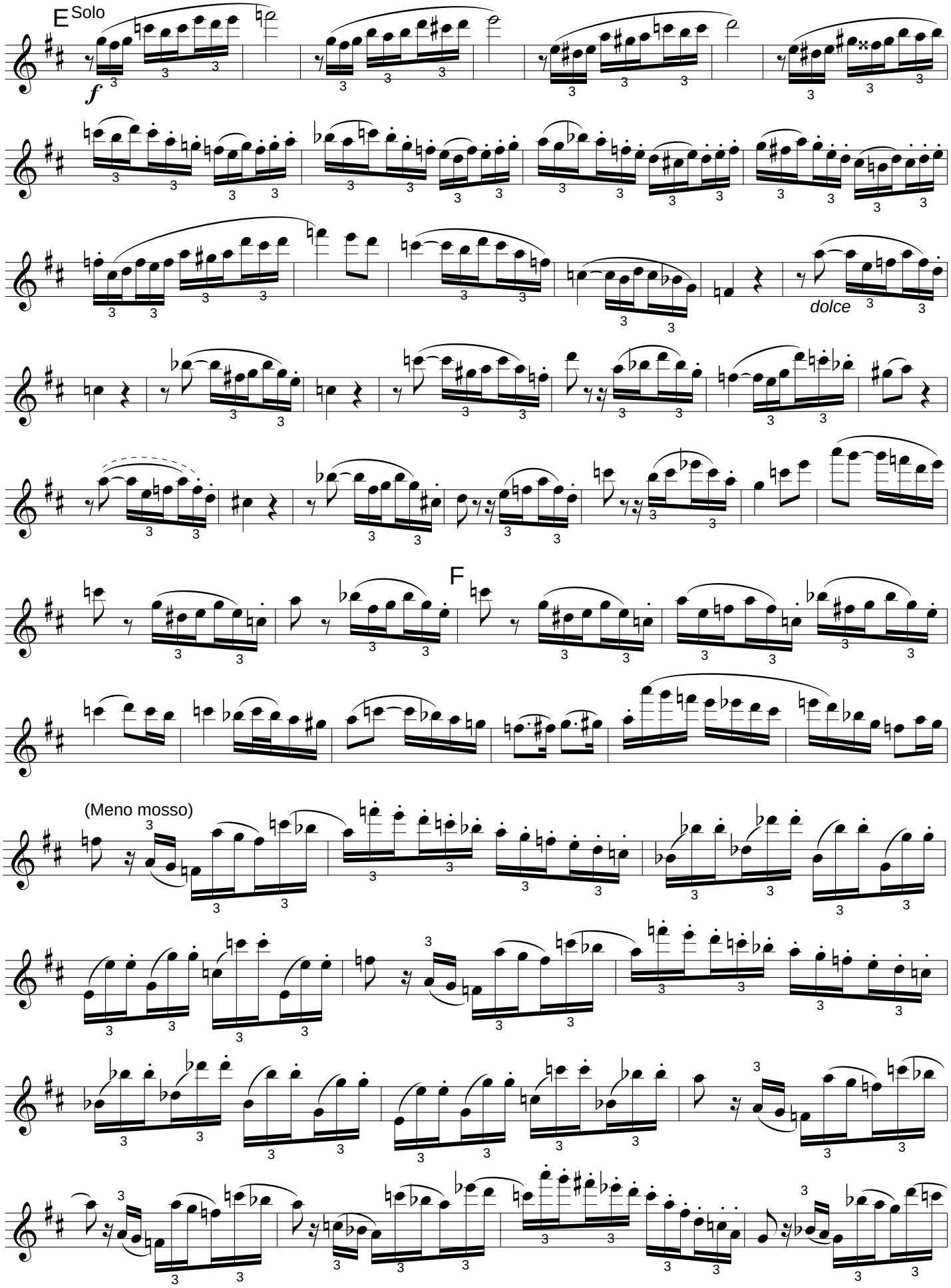
E Solo
f
dolce
F
(Meno mosso)

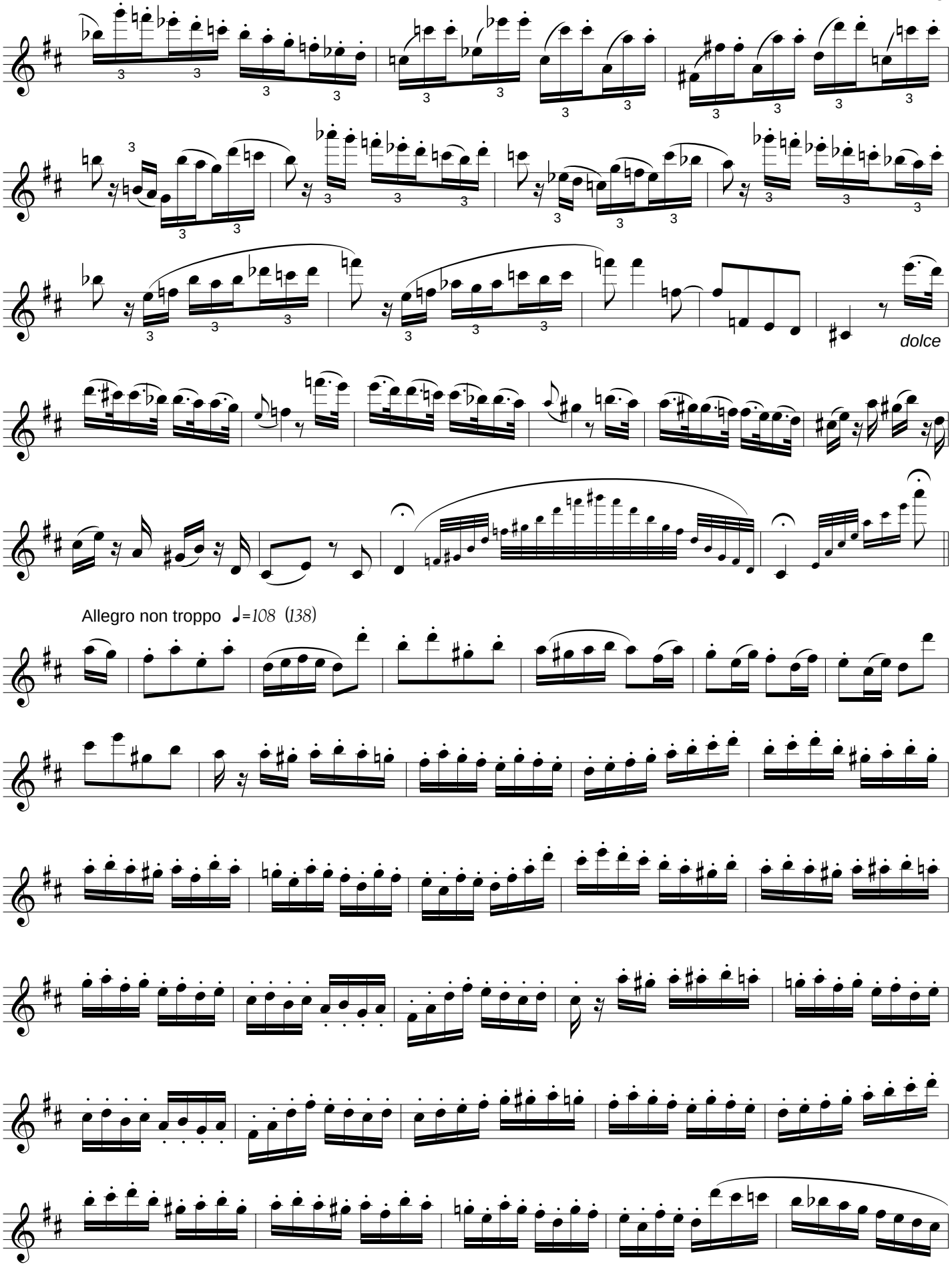
dolce
Allegro non troppo ♩=108 (138)

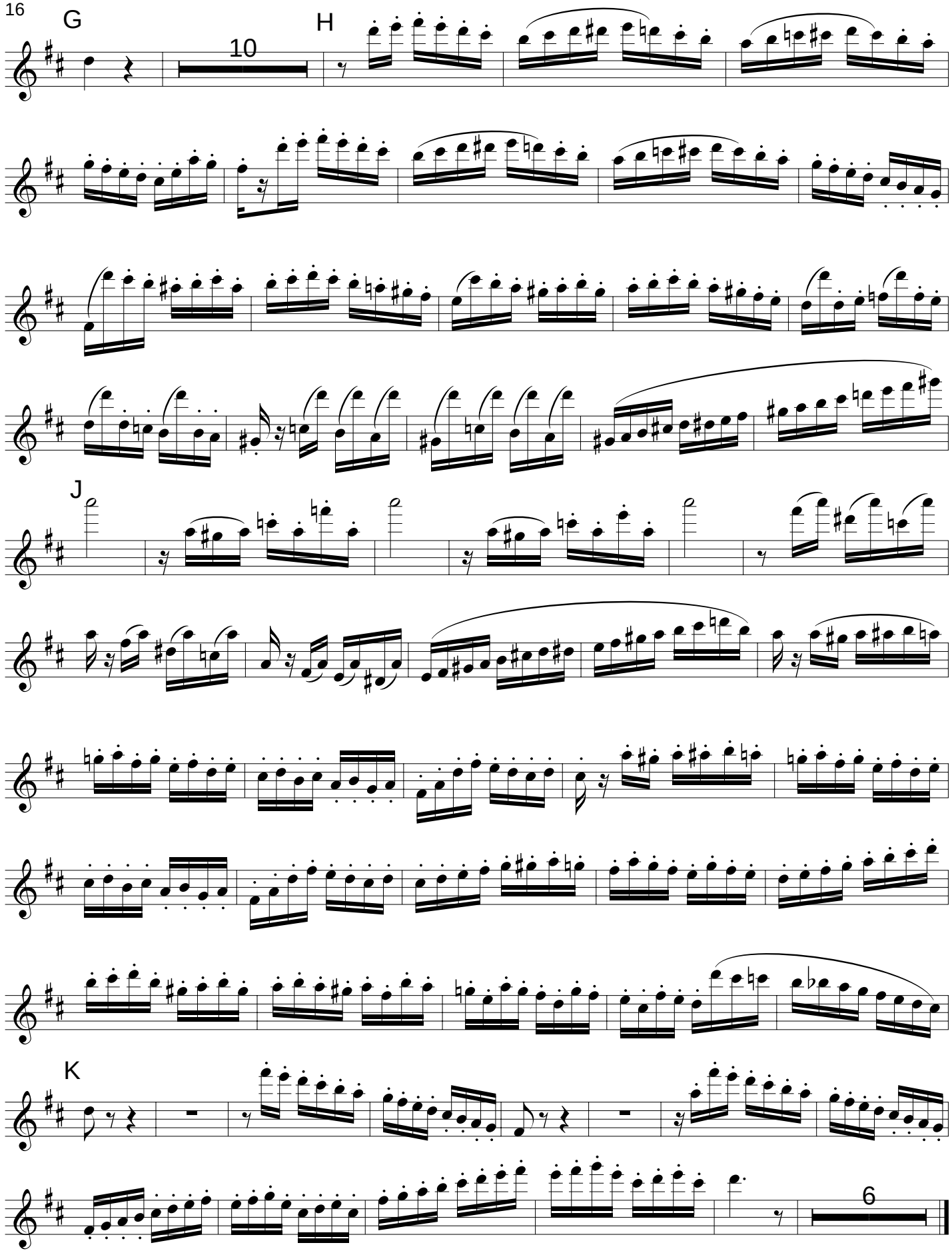
G
10
H
J
K
6